

# Order

Order sheet  
**AEROMAT 80**

**SIEGENIA®**

Company \_\_\_\_\_  
 Contact \_\_\_\_\_  
 Street \_\_\_\_\_  
 Postcode/City \_\_\_\_\_  
 Tel. \_\_\_\_\_  
 Fax \_\_\_\_\_

### Delivery address if different from above

Company \_\_\_\_\_  
 Contact \_\_\_\_\_  
 Street \_\_\_\_\_  
 Postcode/City \_\_\_\_\_

Delivery date \_\_\_\_\_

Place/Date/Signature \_\_\_\_\_

### Device colours

#### Outside colour

EV1 silver       RAL 9016 white       RAL special colours \_\_\_\_\_

#### Inside colour

EV1 silver       RAL 9016 white       RAL special colours \_\_\_\_\_

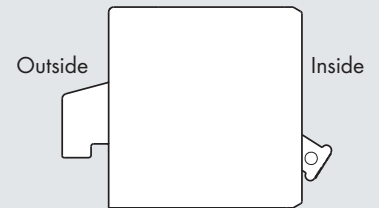

#### Face caps

White

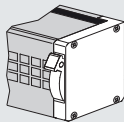

Black

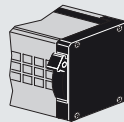

### Dimensions

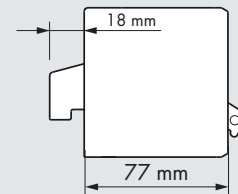
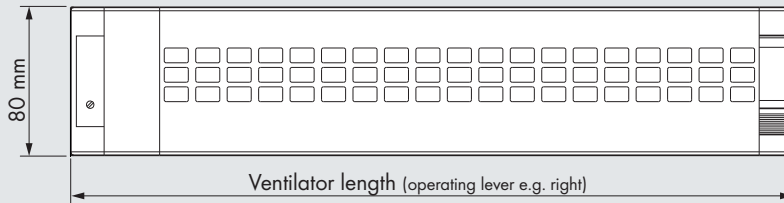

### Ordering information for ventilator

No.	1		2		3		4		5	
Pc.										
Ventilator length (200 mm - 3,000 mm)	mm		mm		mm		mm		mm	
Sound absorption $R_{w1,9}$ in dB	21 <input type="checkbox"/>	33 <input type="checkbox"/>	21 <input type="checkbox"/>	33 <input type="checkbox"/>	21 <input type="checkbox"/>	33 <input type="checkbox"/>	21 <input type="checkbox"/>	33 <input type="checkbox"/>	21 <input type="checkbox"/>	33 <input type="checkbox"/>
	36 <input type="checkbox"/>	40 <input type="checkbox"/>	36 <input type="checkbox"/>	40 <input type="checkbox"/>	36 <input type="checkbox"/>	40 <input type="checkbox"/>	36 <input type="checkbox"/>	40 <input type="checkbox"/>	36 <input type="checkbox"/>	40 <input type="checkbox"/>
Vertical reveal installation vertical installation next to the window, viewed from inside	left <input type="checkbox"/>	<input type="checkbox"/>	left <input type="checkbox"/>	<input type="checkbox"/>	left <input type="checkbox"/>	<input type="checkbox"/>	left <input type="checkbox"/>	<input type="checkbox"/>	left <input type="checkbox"/>	<input type="checkbox"/>
	right <input type="checkbox"/>	<input type="checkbox"/>	right <input type="checkbox"/>	<input type="checkbox"/>	right <input type="checkbox"/>	<input type="checkbox"/>	right <input type="checkbox"/>	<input type="checkbox"/>	right <input type="checkbox"/>	<input type="checkbox"/>
Position of operating lever vertical installation	top <input type="checkbox"/>	<input type="checkbox"/>	top <input type="checkbox"/>	<input type="checkbox"/>	top <input type="checkbox"/>	<input type="checkbox"/>	top <input type="checkbox"/>	<input type="checkbox"/>	top <input type="checkbox"/>	<input type="checkbox"/>
	bottom <input type="checkbox"/>	<input type="checkbox"/>	bottom <input type="checkbox"/>	<input type="checkbox"/>	bottom <input type="checkbox"/>	<input type="checkbox"/>	bottom <input type="checkbox"/>	<input type="checkbox"/>	bottom <input type="checkbox"/>	<input type="checkbox"/>
Position of operating lever horizontal installation	left <input type="checkbox"/>	<input type="checkbox"/>	left <input type="checkbox"/>	<input type="checkbox"/>	left <input type="checkbox"/>	<input type="checkbox"/>	left <input type="checkbox"/>	<input type="checkbox"/>	left <input type="checkbox"/>	<input type="checkbox"/>
	right <input type="checkbox"/>	<input type="checkbox"/>	right <input type="checkbox"/>	<input type="checkbox"/>	right <input type="checkbox"/>	<input type="checkbox"/>	right <input type="checkbox"/>	<input type="checkbox"/>	right <input type="checkbox"/>	<input type="checkbox"/>
Weather grille	Yes <input type="checkbox"/>	No <input type="checkbox"/>	Yes <input type="checkbox"/>	No <input type="checkbox"/>	Yes <input type="checkbox"/>	No <input type="checkbox"/>	Yes <input type="checkbox"/>	No <input type="checkbox"/>	Yes <input type="checkbox"/>	No <input type="checkbox"/>
Stop profile *see dimension A, drawing below (page 2)	No <input type="checkbox"/>	<input type="checkbox"/>	No <input type="checkbox"/>	<input type="checkbox"/>	No <input type="checkbox"/>	<input type="checkbox"/>	No <input type="checkbox"/>	<input type="checkbox"/>	No <input type="checkbox"/>	<input type="checkbox"/>
	Yes <input type="checkbox"/>	____ mm*	Yes <input type="checkbox"/>	____ mm*	Yes <input type="checkbox"/>	____ mm*	Yes <input type="checkbox"/>	____ mm*	Yes <input type="checkbox"/>	____ mm*

**Bracket (20mm x 20 mm x 2 mm)**

**Attention!** Brackets may only be installed in the mounting area

- Installation in head or sill       Glazing rebate installation

**Assembly situation top**

- Loose       Mounted, dimension **Y** \_\_\_\_\_ mm

**Assembly situation bottom**

- Loose       Mounted, dimension **GA** \_\_\_\_\_ mm

**Mounting direction (please insert a cross on drawing)**

**Mounting position**

- Side       Top       Bottom       Bottom, shortened by dimension **A** (see drawing below)

**Further information**

- Pre-drilled to  $\varnothing$  4.2 mm (see drawing, item D)

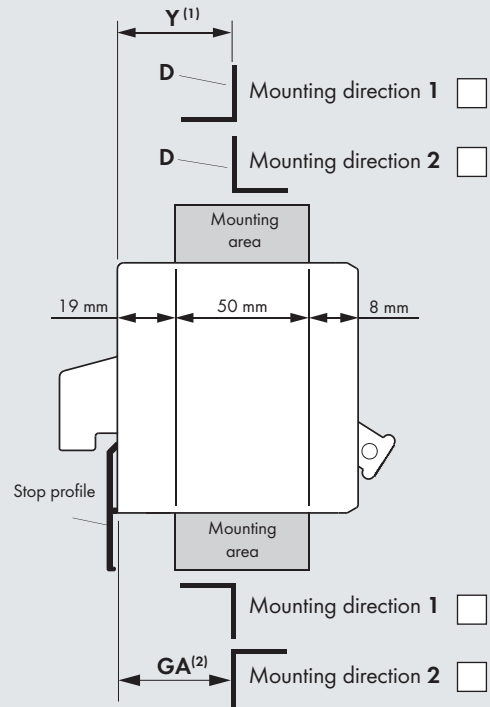

<sup>(1)</sup> Y = rebate depth minus seal thickness (when mounted)

<sup>(2)</sup> GA = glazing gasket (observe seal thickness)

**Rod**

Pc.

**Colour of rod**

- EV1 silver       RAL 9016 white  
 RAL special colours \_\_\_\_\_

**Colour of PVC parts**

- White       Black

**Rod length**

- 600 mm       1,000 mm  
 800 mm       \_\_\_\_\_ mm (in 50 mm increments)

**Pin and coupling length, standard**

- Pin length = 100 mm; coupling length = 135 mm

**Pin and coupling length, alternative (customised)**

- B** \_\_\_\_\_ mm (min. 8 mm/max. 80 mm)       **Y** \_\_\_\_\_ mm

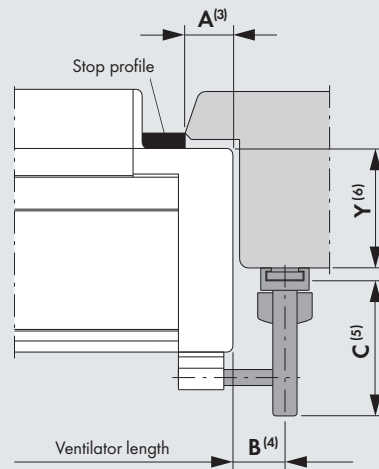

<sup>(3)</sup> A = deduction dimension for frame overhang

<sup>(4)</sup> B + 22 = pin length (rod)

<sup>(5)</sup> C = coupling length (rod) = 91 - Y

<sup>(6)</sup> Y = rebate depth minus seal thickness (when mounted)